PremiumHouses
Excellence in Real Estate

Avda. Camí dels Capellans, 75
Local 4 Sitges
Tel: +34 93 809 72 40

Beachfront Apartment in Les Botigues de Sitges

Ref: PHS101455



Les Botigues de Sitges / Sitges

In the Les Botigues de Sitges neighbourhood we have this beachfront apartment. The building has a communal swimming pool and the apartment has a terrace with sea views. In the day area we find the living-dining room, which faces south and has sea views. From the living room we step out onto the terrace, which is covered and has an awning and a barbecue. The kitchen is separate and fully equipped. In the night area we find the double bedroom, with built-in wardrobes and access to a small interior terrace. There are also two single bedrooms, one of them with sea views. The night area is completed by a full bathroom with a bathtub and a guest toilet next to the laundry area. The apartment is rented furnished and with appliances. As well as the communal swimming pool, the complex has a children's pool, a garden, a play area and a tennis court. The rent also includes a parking space and a storage room. Rental reference index: €1,121.18 Last contract: €1,777.18 Large landlord: No The Les Botigues de Sitges neighbourhood is a residential area right by the beach, between Port Ginesta and the Garraf massif. The services of Castelldefels are a few minutes away and there is quick access to the C-32 and El Prat airport.

€1,777

54 m²
3 Bedrooms
1 Bathroom
Pool
Sea views
Storage
Furnished
Phone
Parking
Terrace
Built in closets

PremiumHouses
Excellence in Real Estate

Avda. Camí dels Capellans, 75
Local 4 Sitges
Tel: +34 93 809 72 40



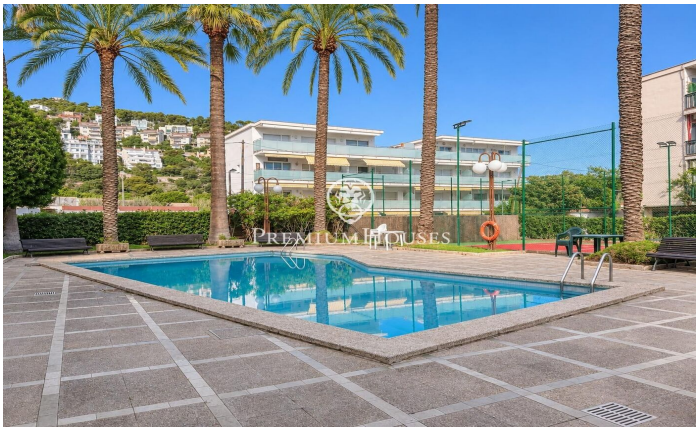

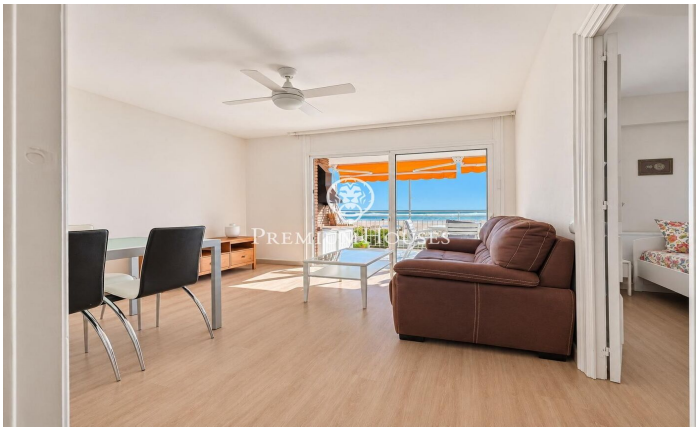




PremiumHouses
Excellence in Real Estate

Avda. Camí dels Capellans, 75
Local 4 Sitges
Tel: +34 93 809 72 40

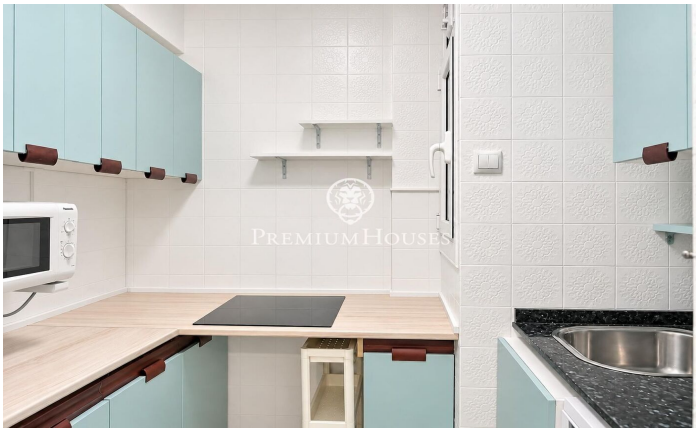



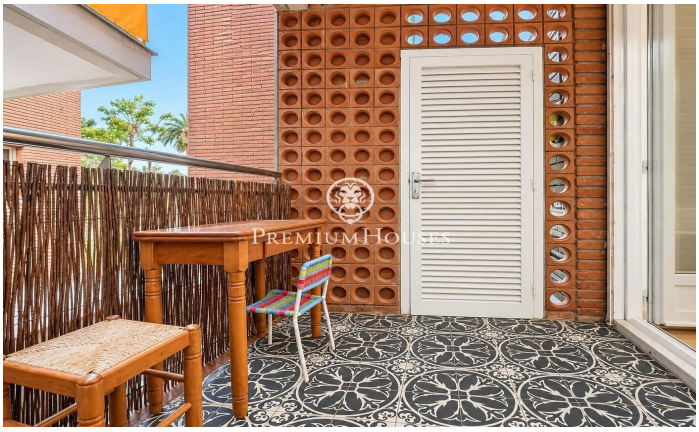


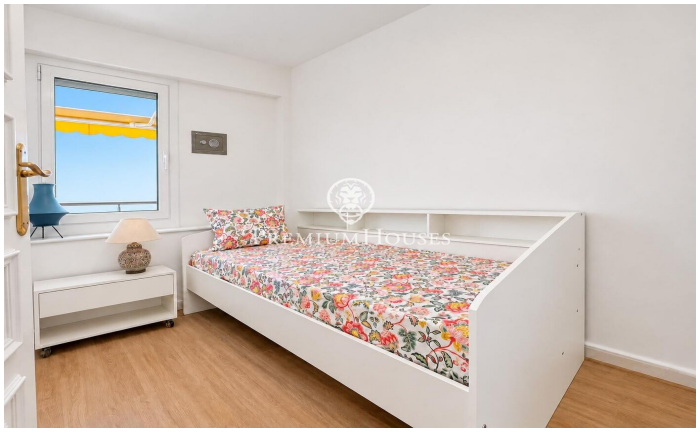

PREMIUMHOUSES
Excellence in Real Estate

Avda. Camí dels Capellans, 75
Local 4 Sitges
Tel: +34 93 809 72 40



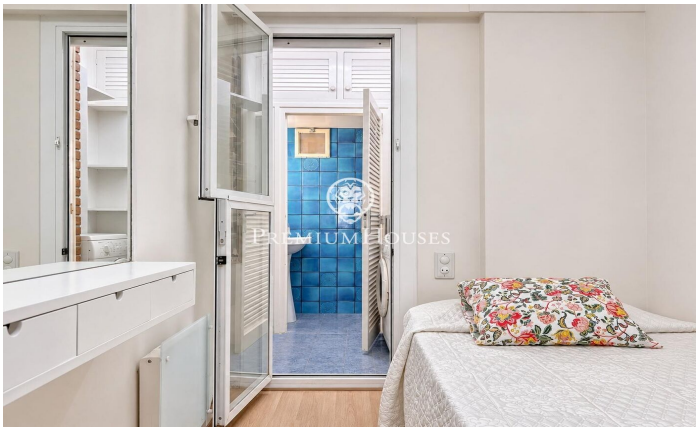




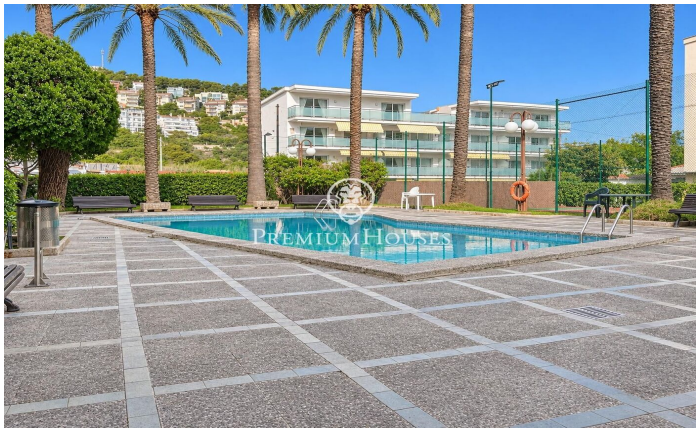

Contact us for more information or to arrange a viewing

Tel: +34 93 809 72 40 sitges@premiumhouses.com www.premiumhouses.es