PremiumHouses
Excellence in Real Estate

Avda. Maresme, 143 Mataró
Tel: +34 93 798 88 99

Townhouse for rent with a private garden and sea views in Supermaresme.

Ref: PH103904



Sant Vicenç de Montalt / Maresme/Barcelona Costa Norte

Located in the exclusive Supermaresme residential estate, considered one of the most prestigious residential areas on Barcelona's northern coast, this magnificent property enjoys a privileged setting characterised by privacy, elegant avenues, architectural harmony and 24-hour private security. Arranged over three floors, the property offers 5 bedrooms and a total of 4 bathrooms, providing a comfortable and functional layout. The entrance hall leads into a spacious living room with a fireplace, where large windows bring the sea views indoors, flooding the space with natural light and creating a warm and sophisticated atmosphere. The separate dining room opens onto a covered porch overlooking the sea and garden, an ideal space to enjoy throughout the year. The kitchen features a practical breakfast area, perfect for everyday living, as well as a separate utility room with access to a patio. On the upper floor, there are 2 en-suite bedrooms and 2 further bedrooms sharing a bathroom. The attic provides a versatile additional space that can be used as a home office, playroom, gym or additional living area. The property is part of a beautifully maintained residential community featuring extensive landscaped gardens and a swimming pool, ideal for enjoying the Mediterranean climat...

€3,280

264 m²
5 Bedrooms
3 Bathrooms
242 m² plot
Pool
Sea views

PremiumHouses
Excellence in Real Estate

Avda. Maresme, 143 Mataró
Tel: +34 93 798 88 99








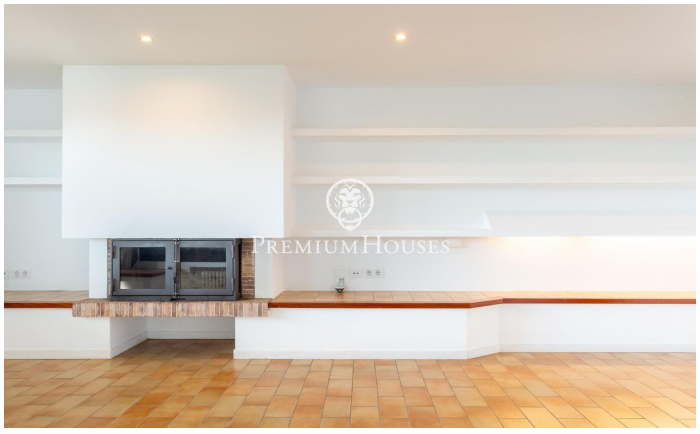

Avda. Maresme, 143 Mataró
Tel: +34 93 798 88 99

















Avda. Maresme, 143 Mataró
Tel: +34 93 798 88 99



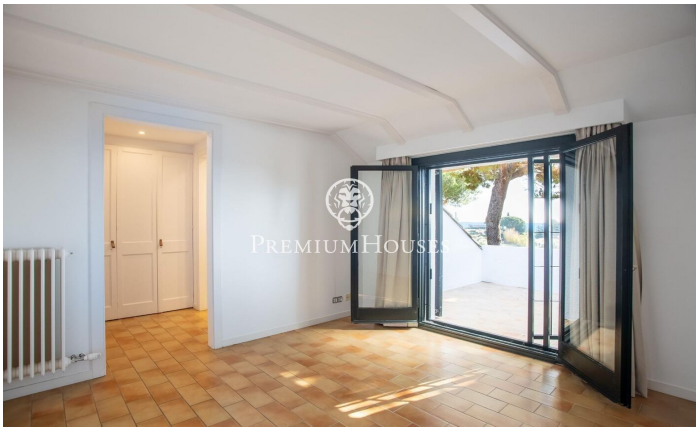
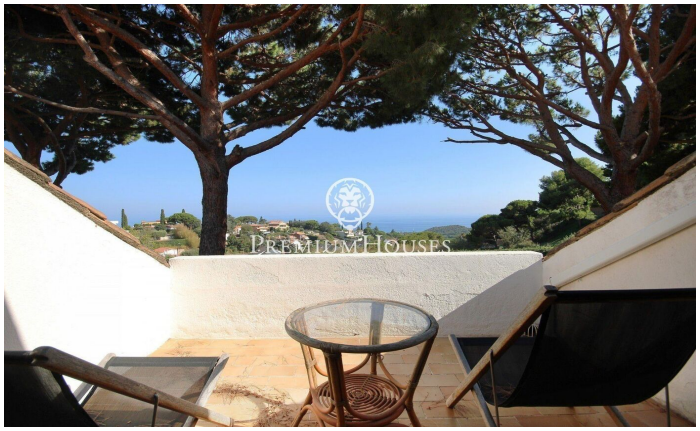





Contact us for more information or to arrange a viewing

Tel: +34 93 798 88 99 info@premiumhouses.com www.premiumhouses.es