

Detached house for rent 900 m from the beach in Sant Pol de Mar

Ref: PH102160



Sant Pol de Mar / Barcelona Costa Norte

Property located in the town of Sant Pol de Mar, in the Maresme region, in the province of Barcelona, located on the coast, between Calella and Canet de Mar. Integrated in the region of El Maresme, it is located 50 kilometers from Barcelona. The municipality is crossed by the Maresme Highway (C-32), as well as by the old N-II road. The relief of the municipality is characterized by the coastal strip of the Maresme between Calella and Canet de Mar and by the first elevations of the Montnegre massif. Near the town center is the mouth of the stream of Vallalta or Sant Pol. The altitude ranges between 223 meters and sea level, highlighting the Turó de Can Tiril (197 meters) near the border with Sant Cebrià de Vallalta. The village rises 6 meters above sea level. This coastal town arose around the monastery of San Pablo, in the tenth century. Traditionally it was a village of humble fishermen until the late nineteenth and early twentieth century and thanks to the presence of the Maresme railroad line was discovered by the bourgeoisie and Catalan well-to-do classes, who chose it as a summer resort for its charm and proximity to Barcelona. That is why the summer residences of these families are still present in Sant Pol de Mar, as well as some modernist houses. Modern semi-d...

€1,950

180 m²
4 Bedrooms
2 Bathrooms
383 m² plot
Pool
Heating
Sea views



PREMIUMHOUSES
Excellence in Real Estate

Avda. Maresme, 143 Mataró
Tel: +34 93 798 88 99





PREMIUMHOUSES
Excellence in Real Estate

Avda. Maresme, 143 Mataró
Tel: +34 93 798 88 99

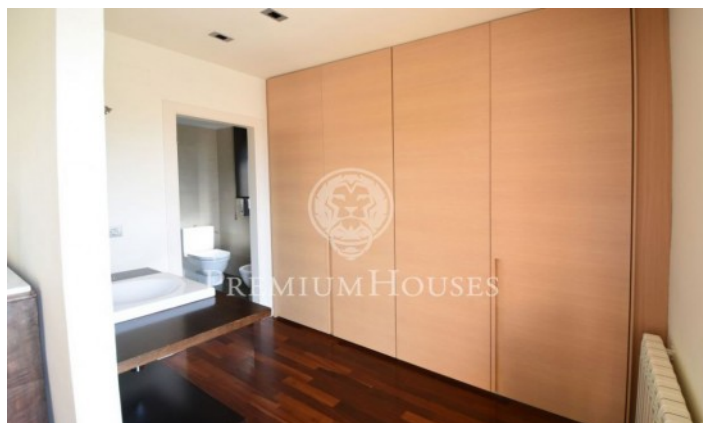
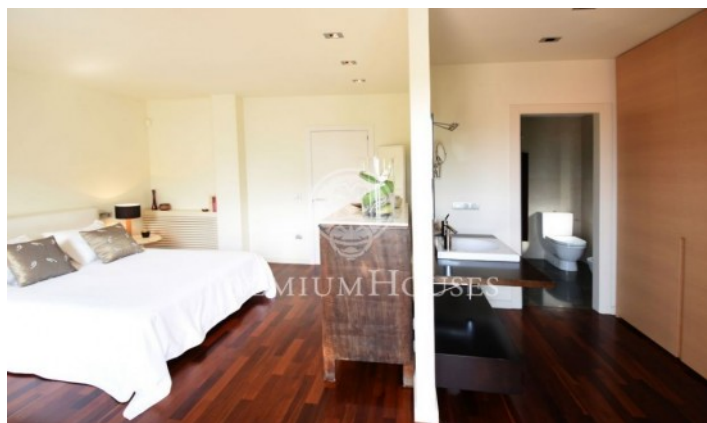
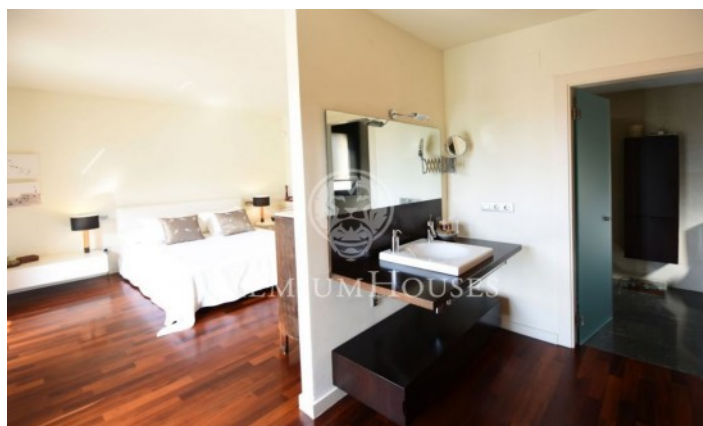
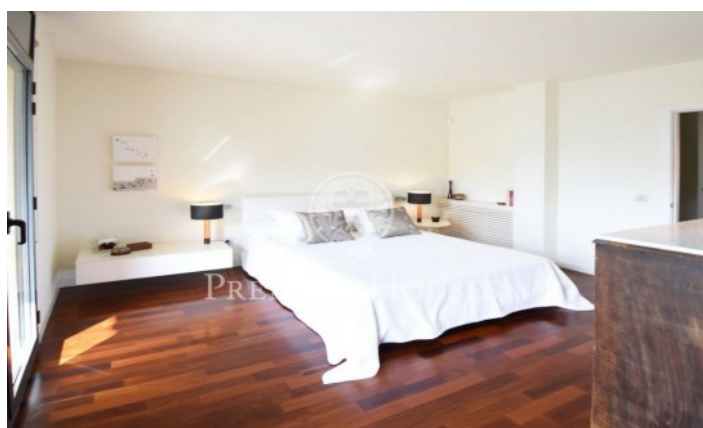



PREMIUMHOUSES
Excellence in Real Estate

Avda. Maresme, 143 Mataró
Tel: +34 93 798 88 99

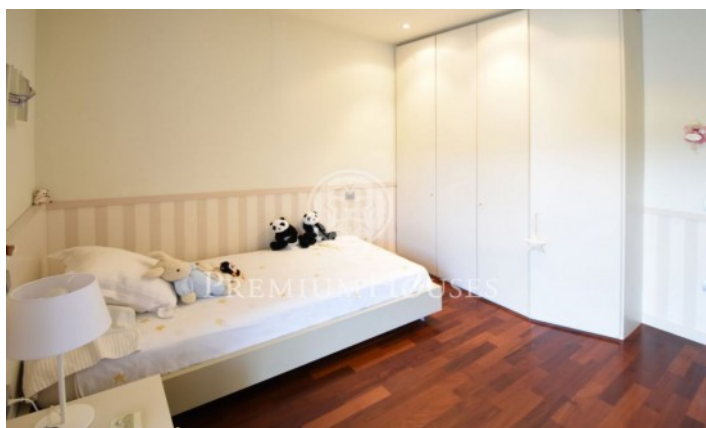
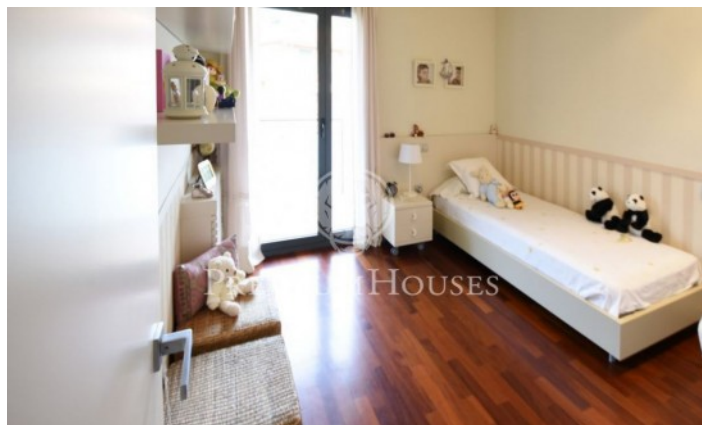

Contact us for more information or to arrange a viewing

Tel: +34 93 798 88 99

info@premiumhouses.com

www.premiumhouses.es