PremiumHouses
Excellence in Real Estate

Avda. Maresme, 143 Mataró
Tel: +34 93 798 88 99

Magnificent house with spectacular sea views and absolute privacy.

Ref: PH102758



Sant Andreu de Llavaneres / Maresme/Barcelona Costa Norte

This house is distributed over 4 spacious floors with lots of light, connected by an interior lift from the garage to the top floor. On the main floor, we find a large living-dining room, a separate kitchen and a bedroom suite with a complete bathroom on the same floor. One floor above, a large living room distributes the rest area with 5 suites, each with its own bathroom and spectacular views of the sea and the mountains. On the top floor, a spectacular master suite with a complete bathroom with hydro-massage and access to a cosy terrace with total privacy. In the basement, there is a garage for three cars, a gymnasium, a staff flat with shower, and two changing rooms that serve the swimming pool. The house is surrounded by a wonderful garden with swimming pool, greenhouse, fruit trees and cultivation of different vegetables. It is located only 5 minutes from the town, in one of the best residential areas.

€3,500,000

963 m²
7 Bedrooms
7 Bathrooms
2,228 m² plot
Pool
A/C
Heating
Sea views
Lift
Phone
Fireplace
Security
Gym
Parking
Balcony
Built in closets

PremiumHouses
Excellence in Real Estate

Avda. Maresme, 143 Mataró
Tel: +34 93 798 88 99



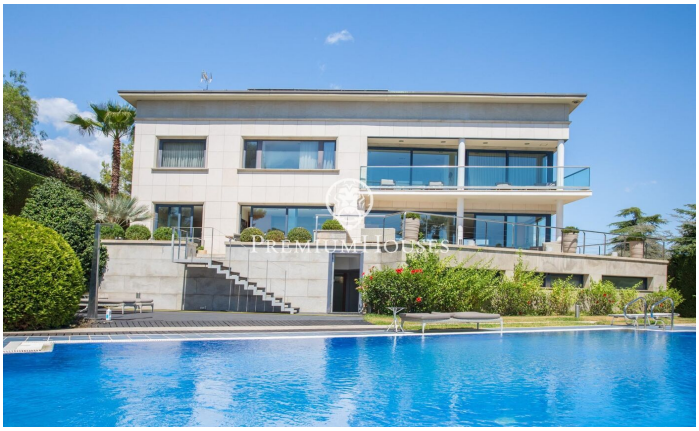
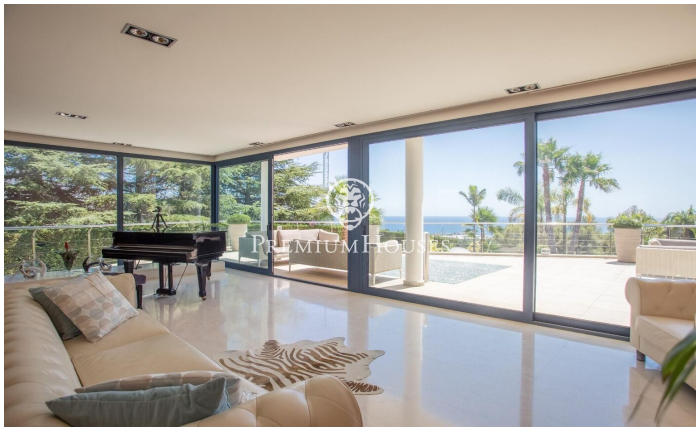



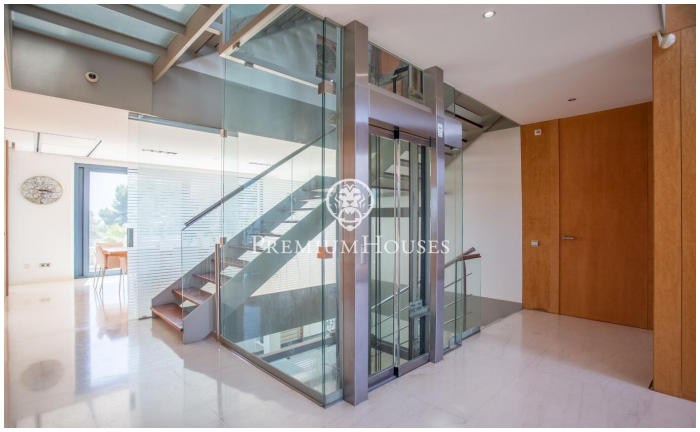

Avda. Maresme, 143 Mataró
Tel: +34 93 798 88 99



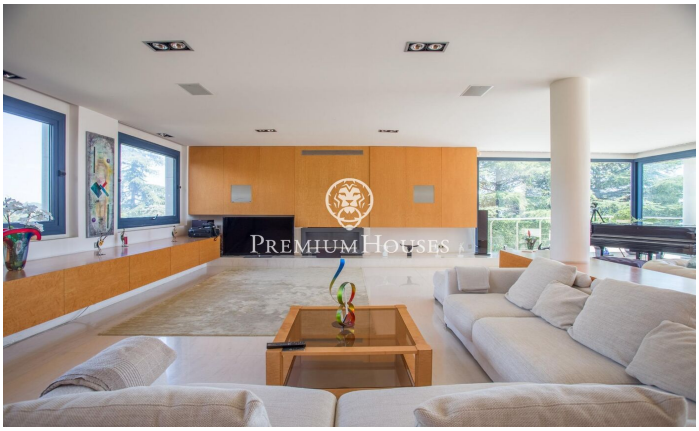






PremiumHouses
Excellence in Real Estate

Avda. Maresme, 143 Mataró
Tel: +34 93 798 88 99

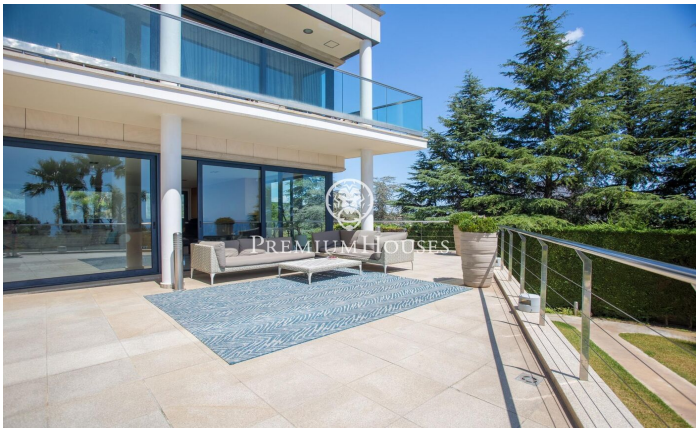
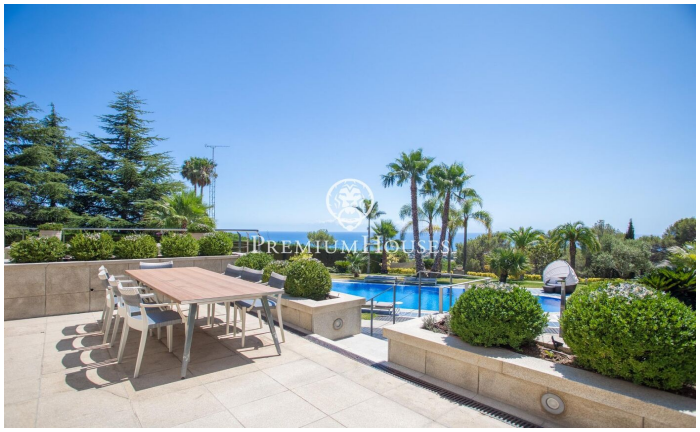







Contact us for more information or to arrange a viewing

Tel: +34 93 798 88 99 info@premiumhouses.com www.premiumhouses.es